

Thurrock AQMA Summary & Pollutant Declarations

AQMA No.	Pollutant	Description of Air Quality Management Area
1	NO ₂	Grays town centre and London Road Grays
2	NO ₂	London Road South Stifford and adjoining roads
3	NO ₂	East side of Hogg Lane and Elizabeth Road
4	NO ₂	West of Chafford Hundred Visitor Centre
5	NO ₂ and PM10	Warren Terrace, A13 and A1306
7	NO ₂ and PM10	Hotels next to M25
8	NO ₂ and PM10	Hotel next to Junction 31 of the M25
9	NO ₂	Hotel next to Junction 31 of the M25
10	NO ₂ and PM10	London Road Purfleet near to Jarrah Cottages
12	NO ₂	Watts Wood estate next to A1306
13	NO ₂	London Road Aveley next to A1306
15	NO ₂	Near to M25 on edge of Irvine Gardens, South Ockendon
16	NO ₂	Next to M25 off Dennis Road
21	NO ₂	Hotel on Stonehouse Lane
23	NO ₂	London Road West Thurrock
24	NO ₂	Tilbury Calcutta Road, Dock Road & St Chads Road
25	NO ₂	Aveley High Street & Ship Lane
26	NO ₂	Purfleet By-pass

Thurrock AQMA's (Overview of all 18 AQMA's)

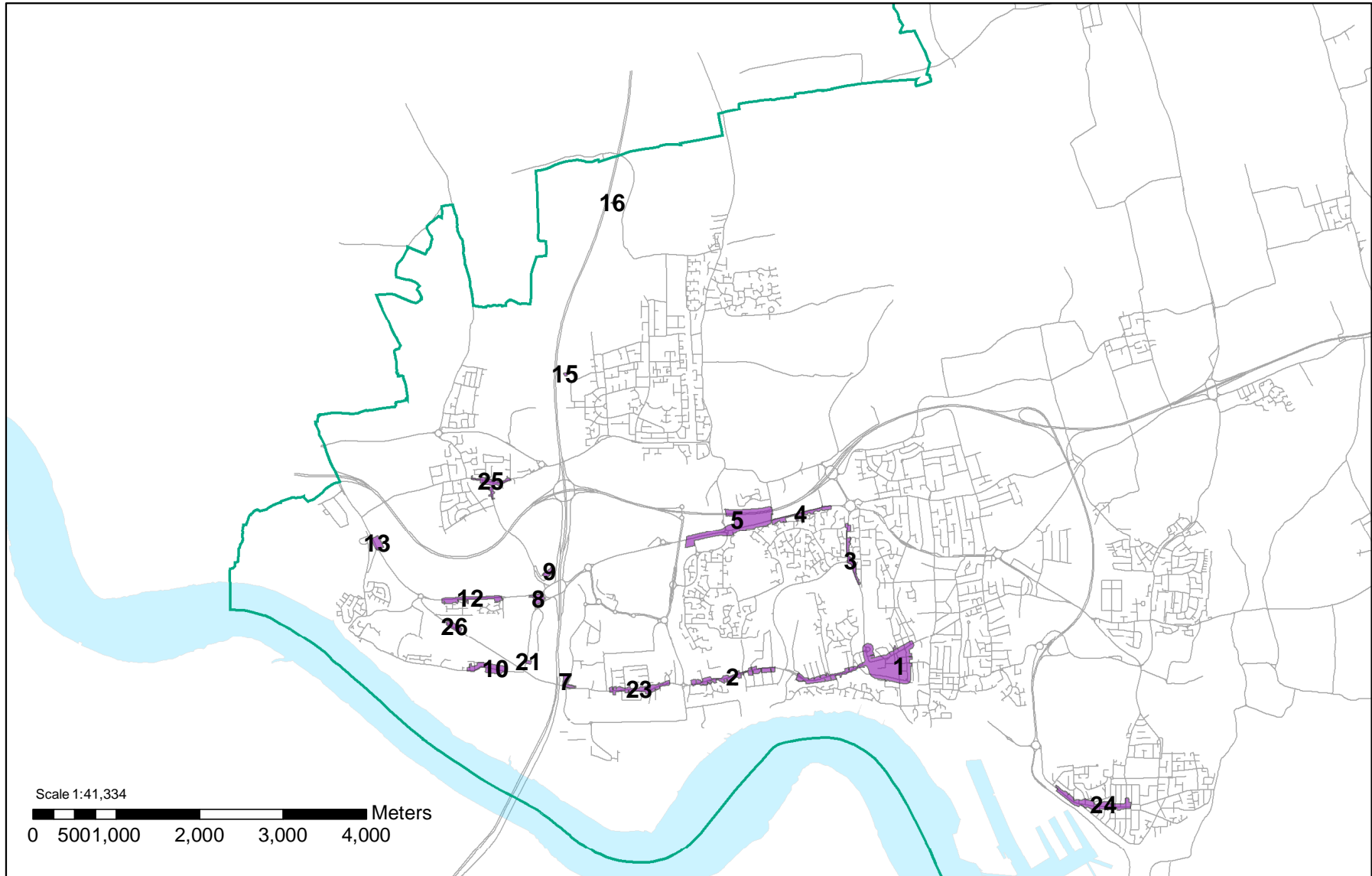

AQMA 1: Grays, Town Centre & London Road Grays

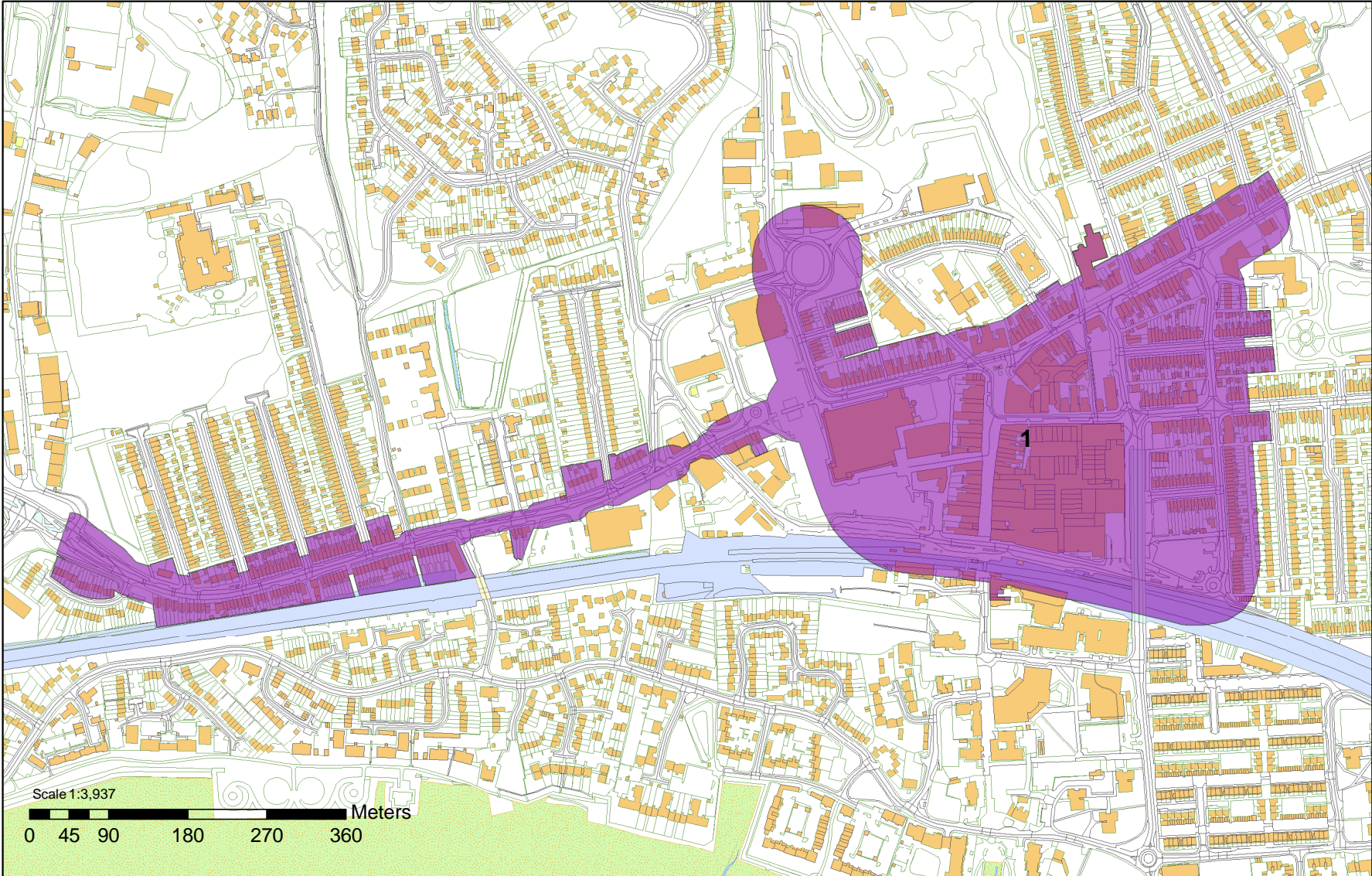

AQMA 2: Grays, South Stifford, London Road



AQMA 3: Grays, Chafford Hundred, Elizabeth Road & Hogg Lane (A1012)



AQMA 4: Grays, Chafford Hundred, North Stifford, (A1306)

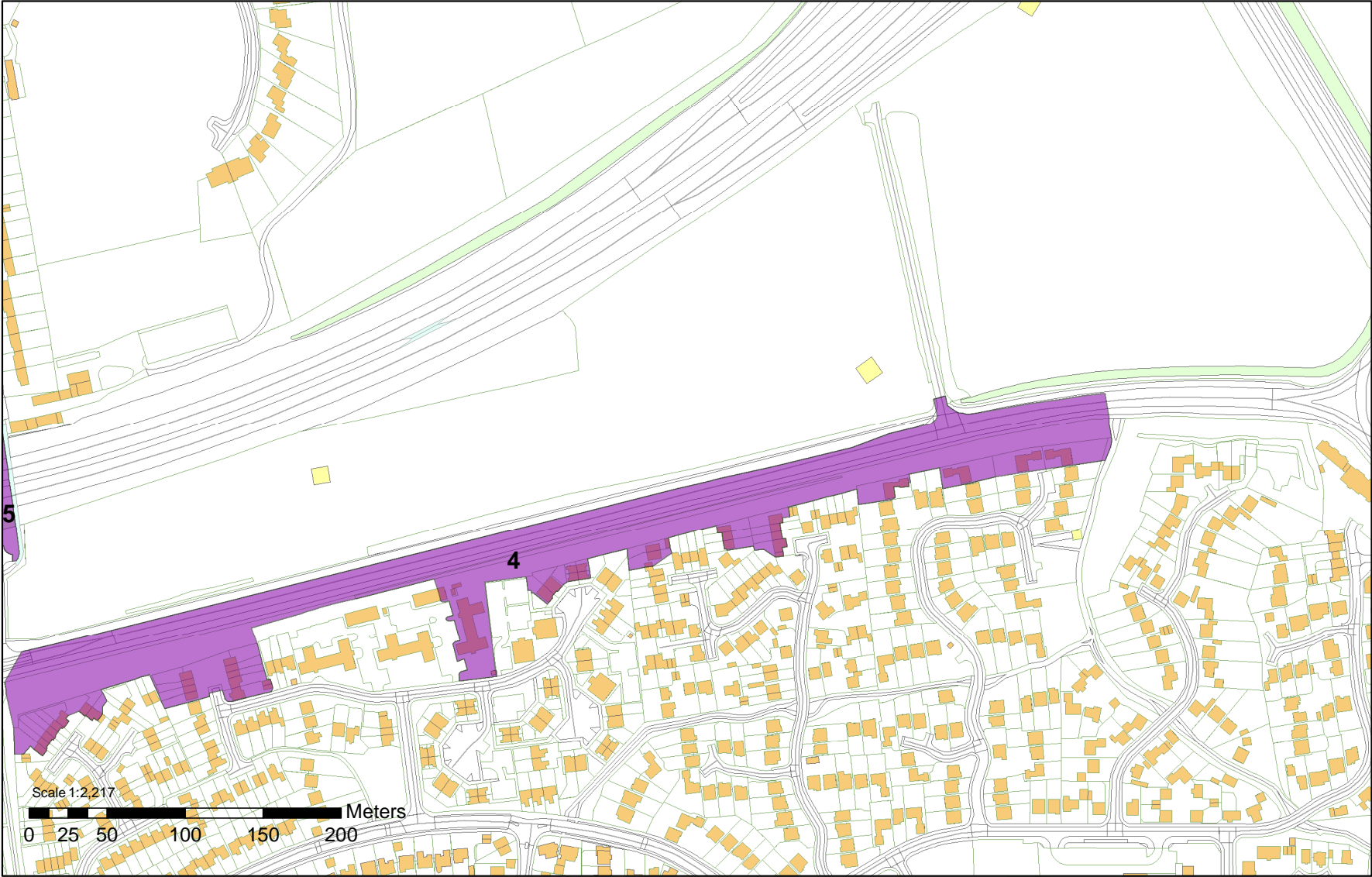

AQMA 5: Grays, Chafford Hundred, North Stifford, Pilgrims Lane Roundabout, (A1306)

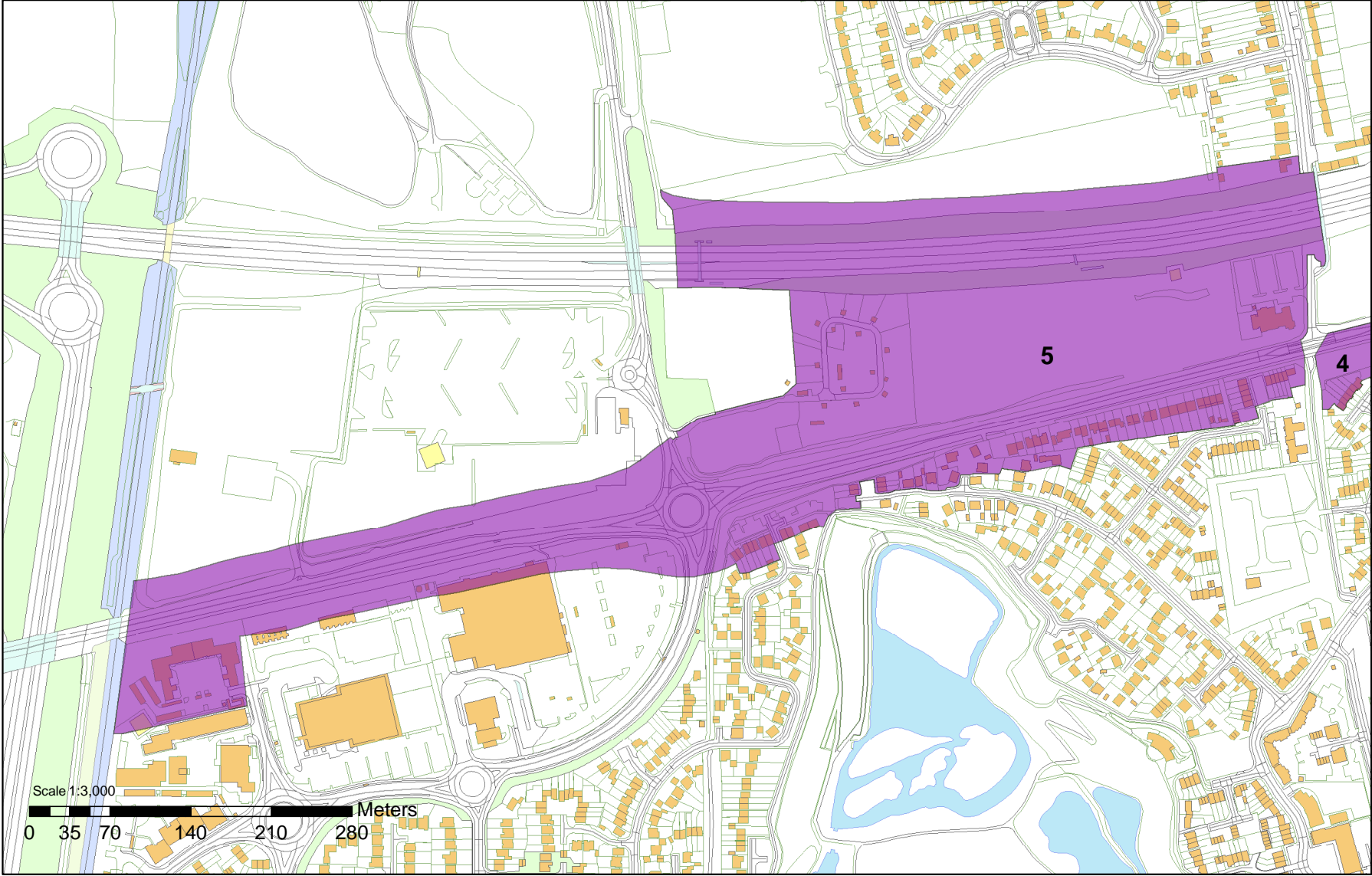

AQMA 7: West Thurrock, IBIS Hotel (A282 [M25])

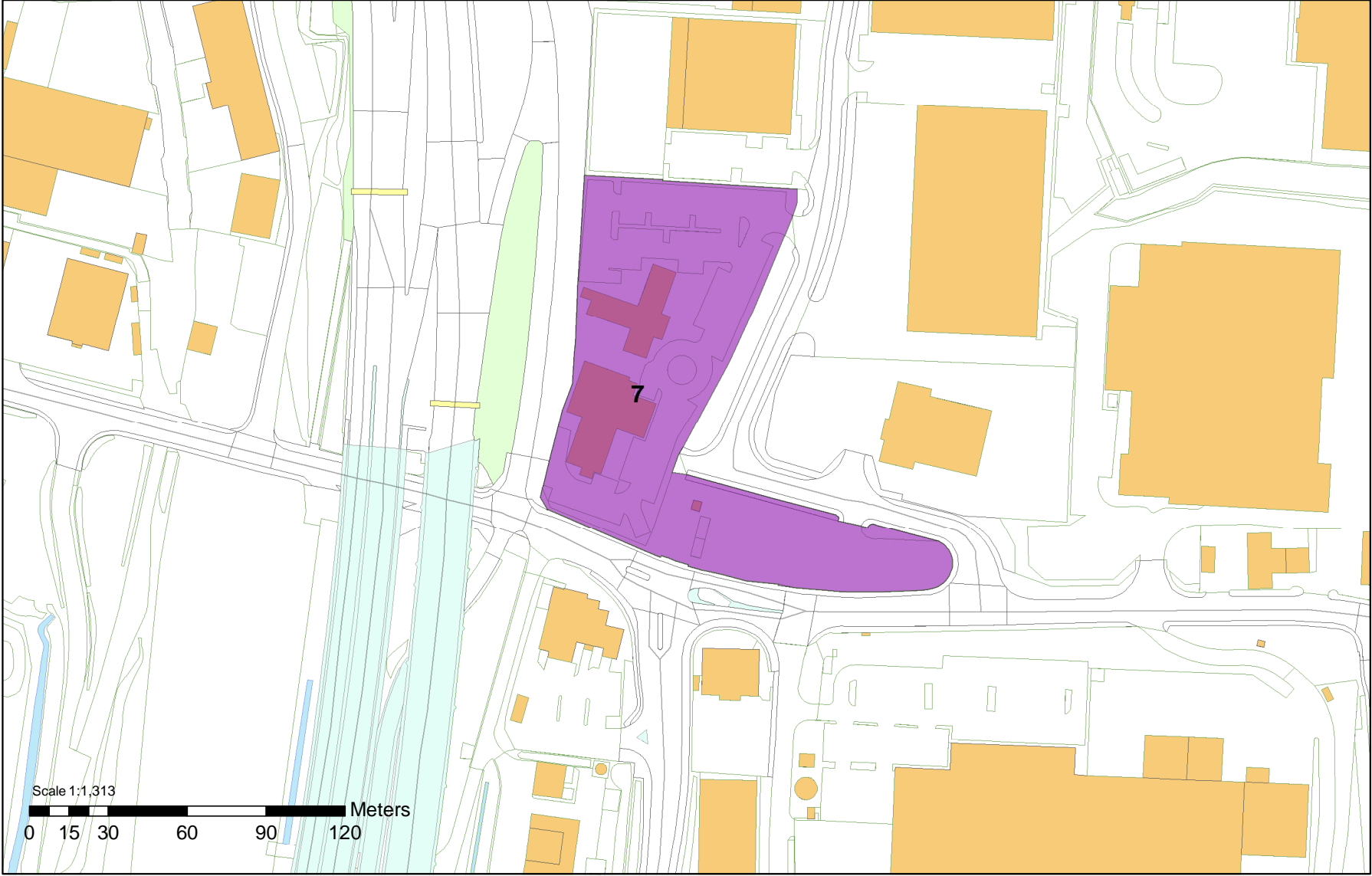

AQMA 8: West Thurrock, Premier Inn Hotel, (Jct 31 of M25)

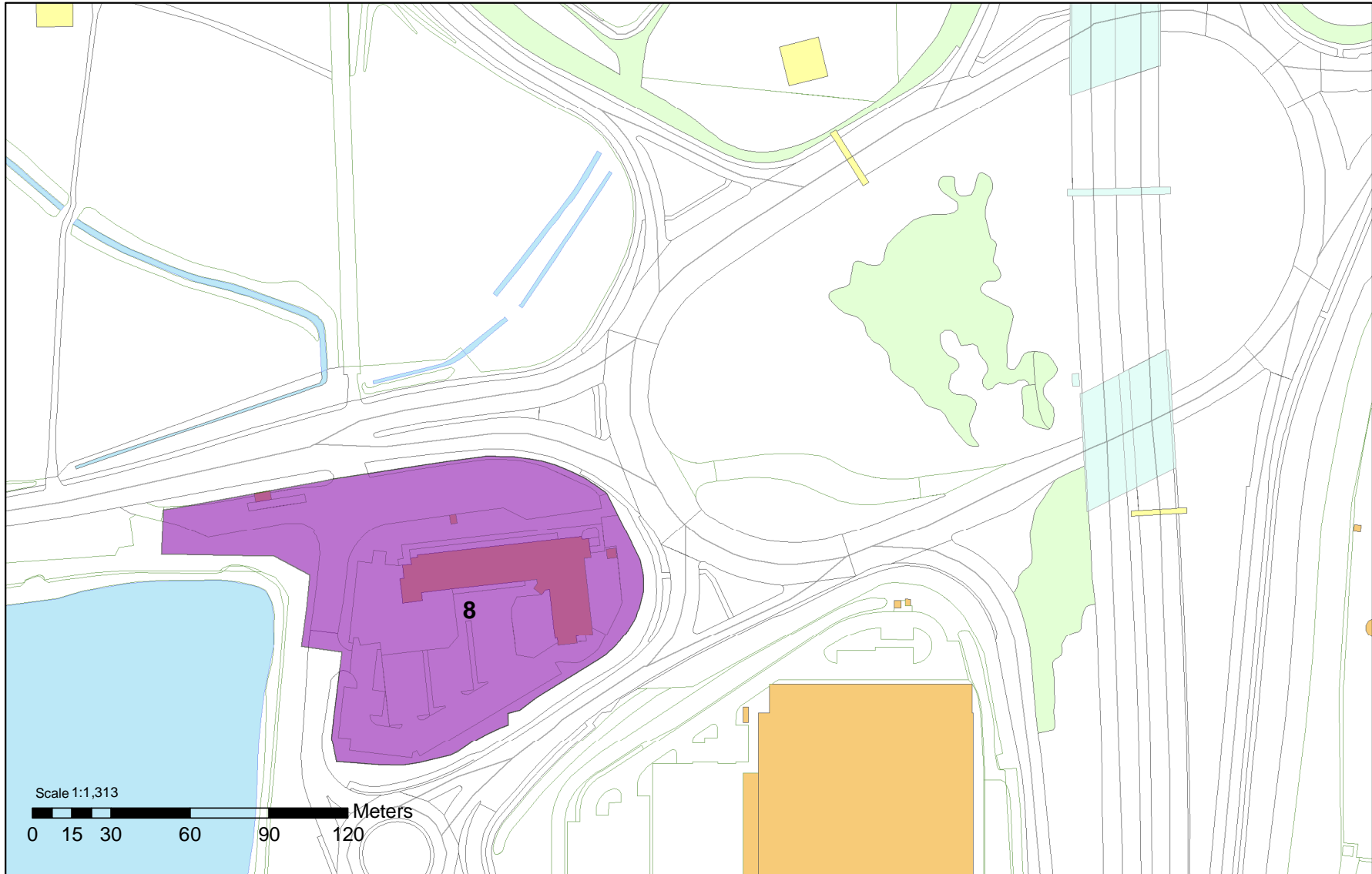

AQMA 9: West Thurrock, The Thurrock Hotel (Jct 31 of M25)

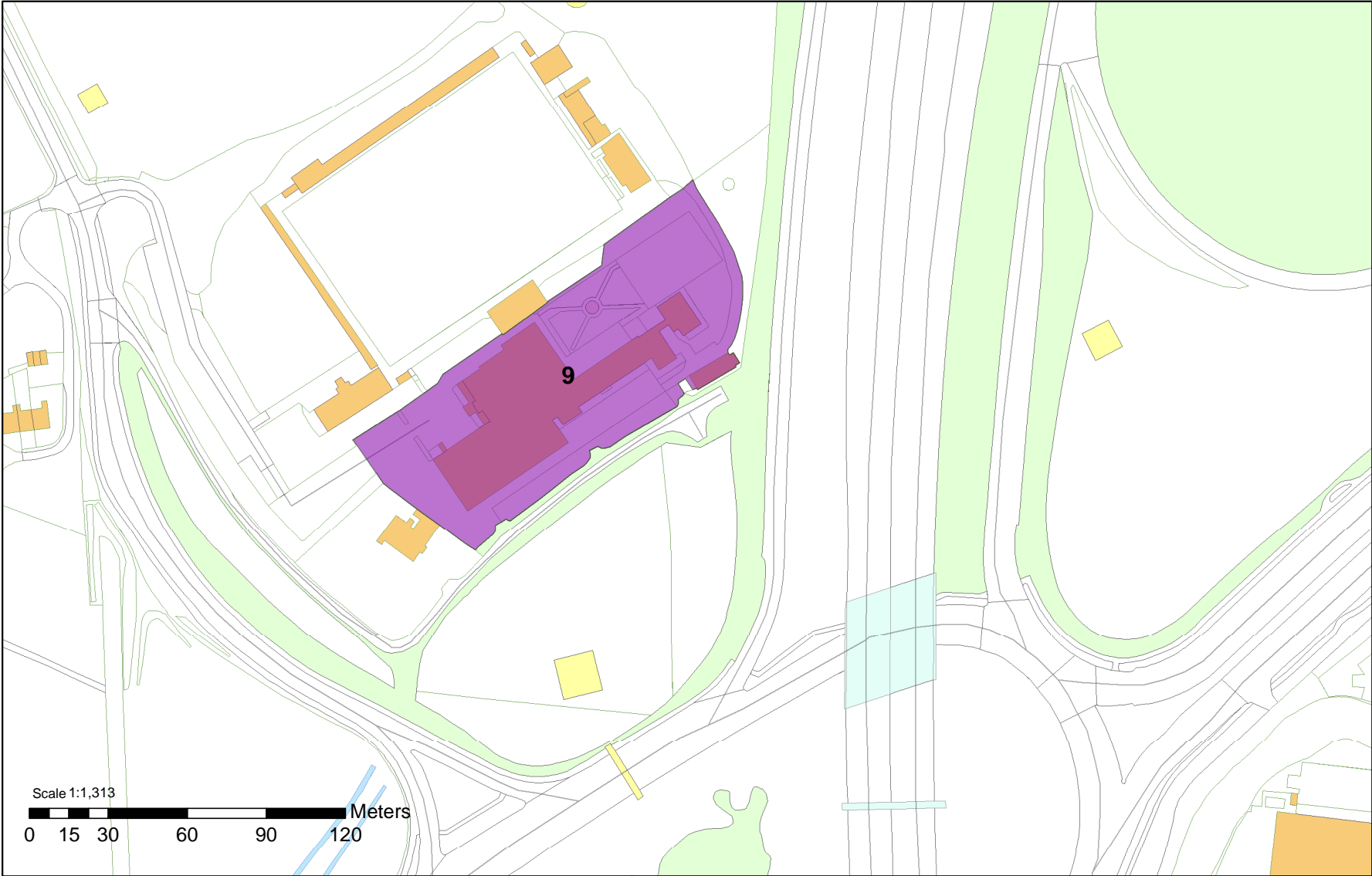

AQMA 10: Purfleet, London Road Purfleet & Jarrah Cottages



AQMA 12: Purfleet / West Thurrock, Watts Crescent (A1306)

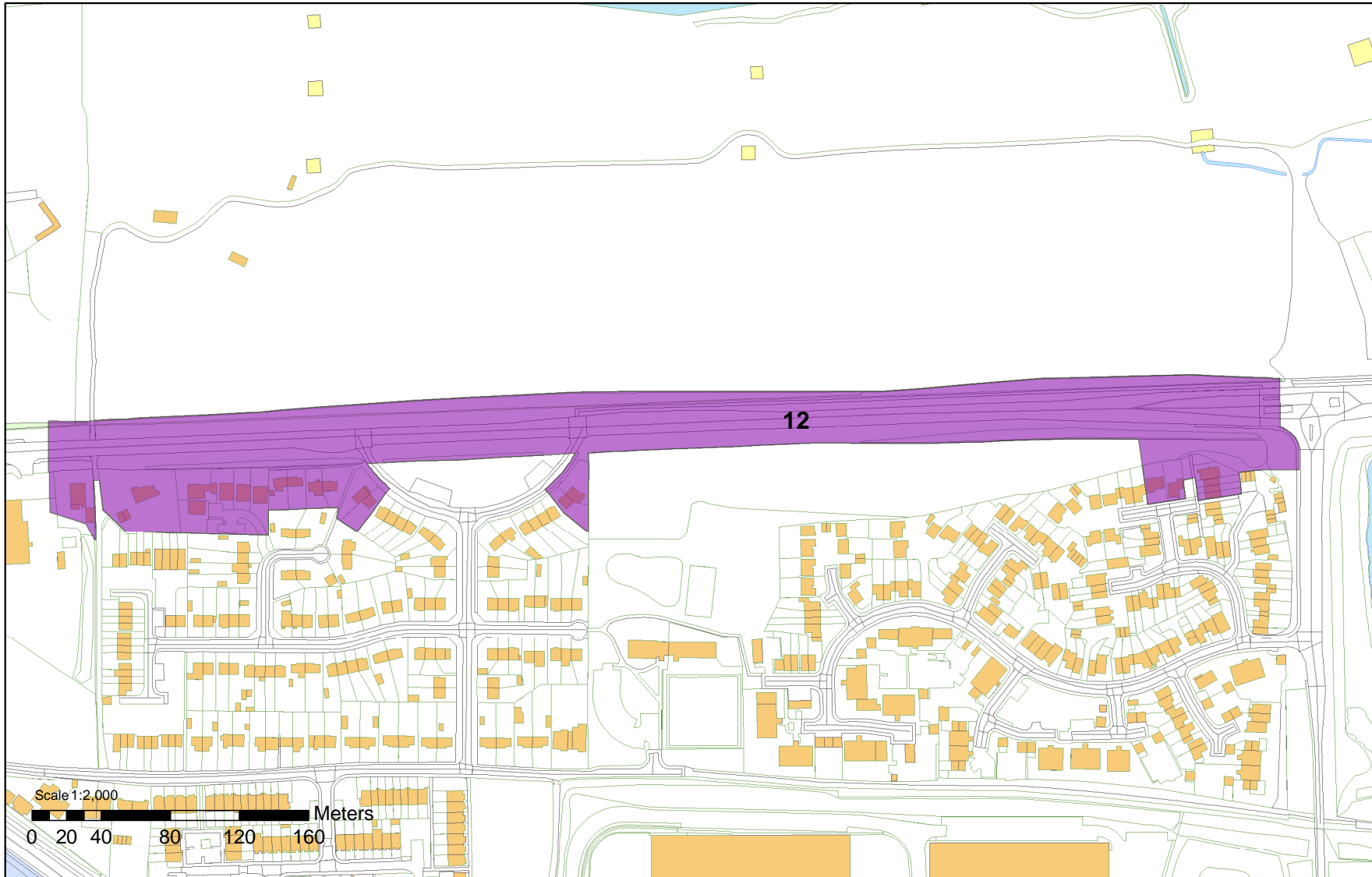

AQMA 13: Purfleet / Aveley, London Road Arterial Road (A1306)

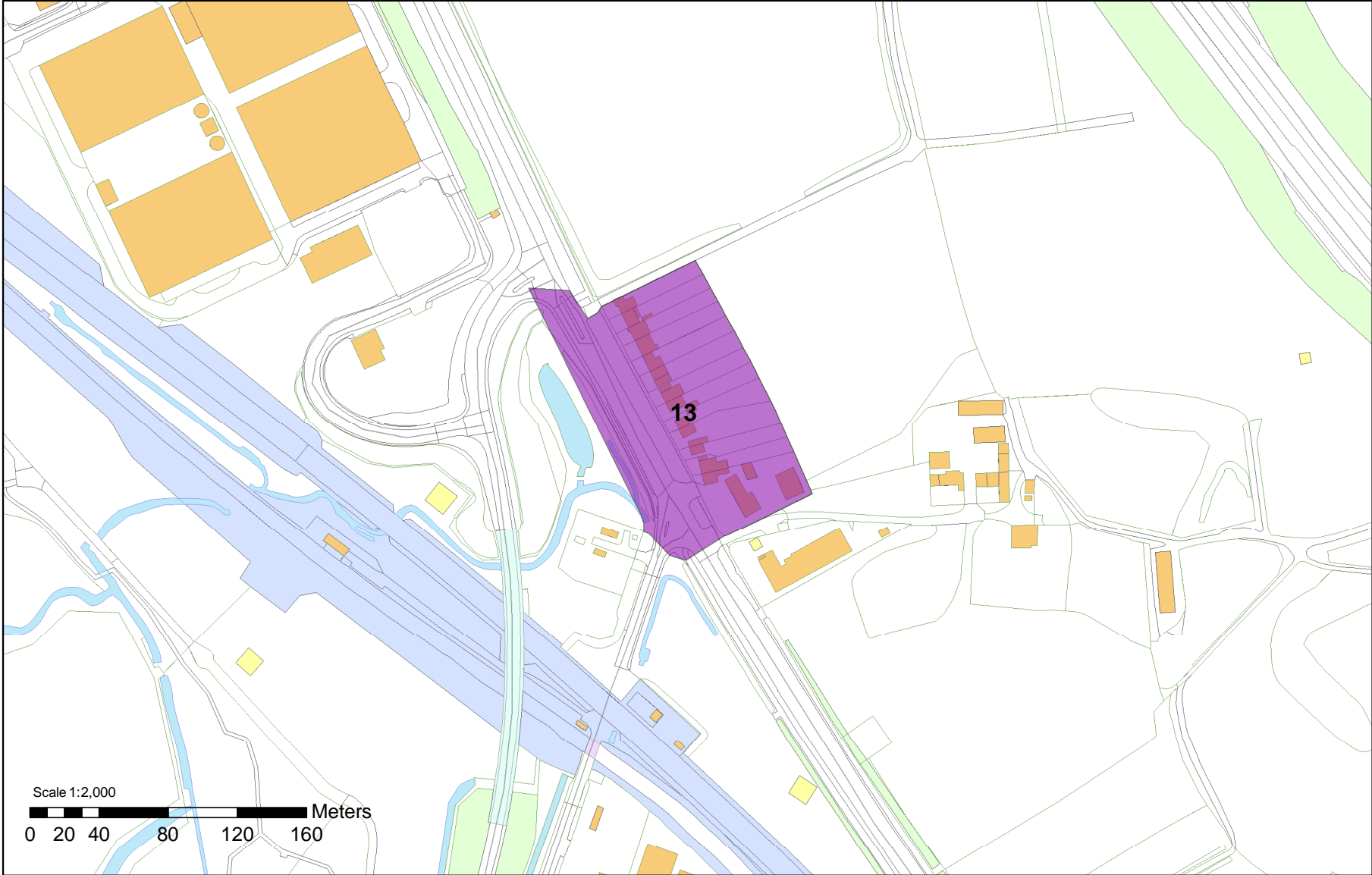

AQMA 15: South Ockendon, Gatehope Drive

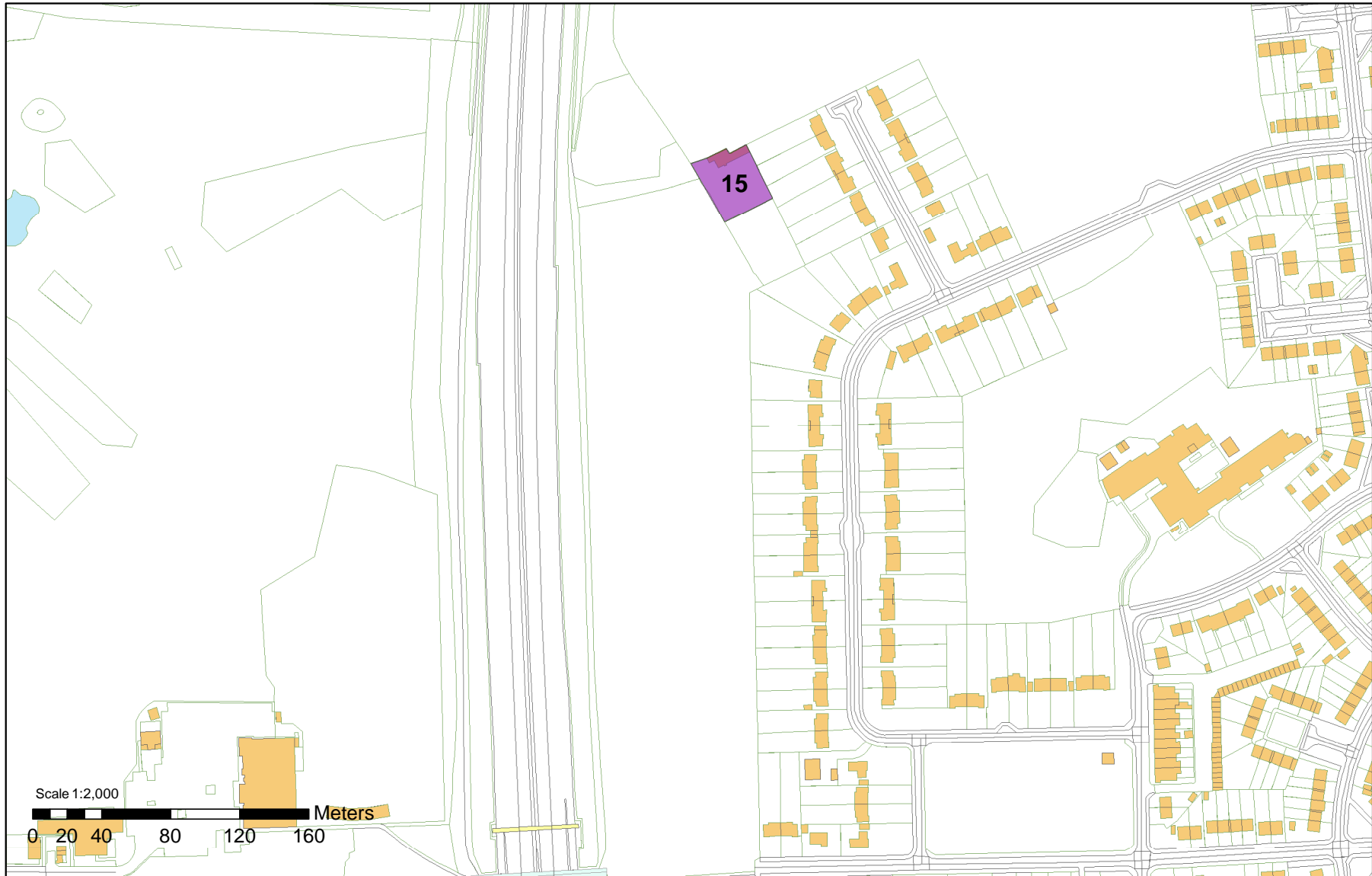

AQMA 16: North Ockendon, Kemps Cottage



AQMA 21: West Thurrock, Stonehouse Lane

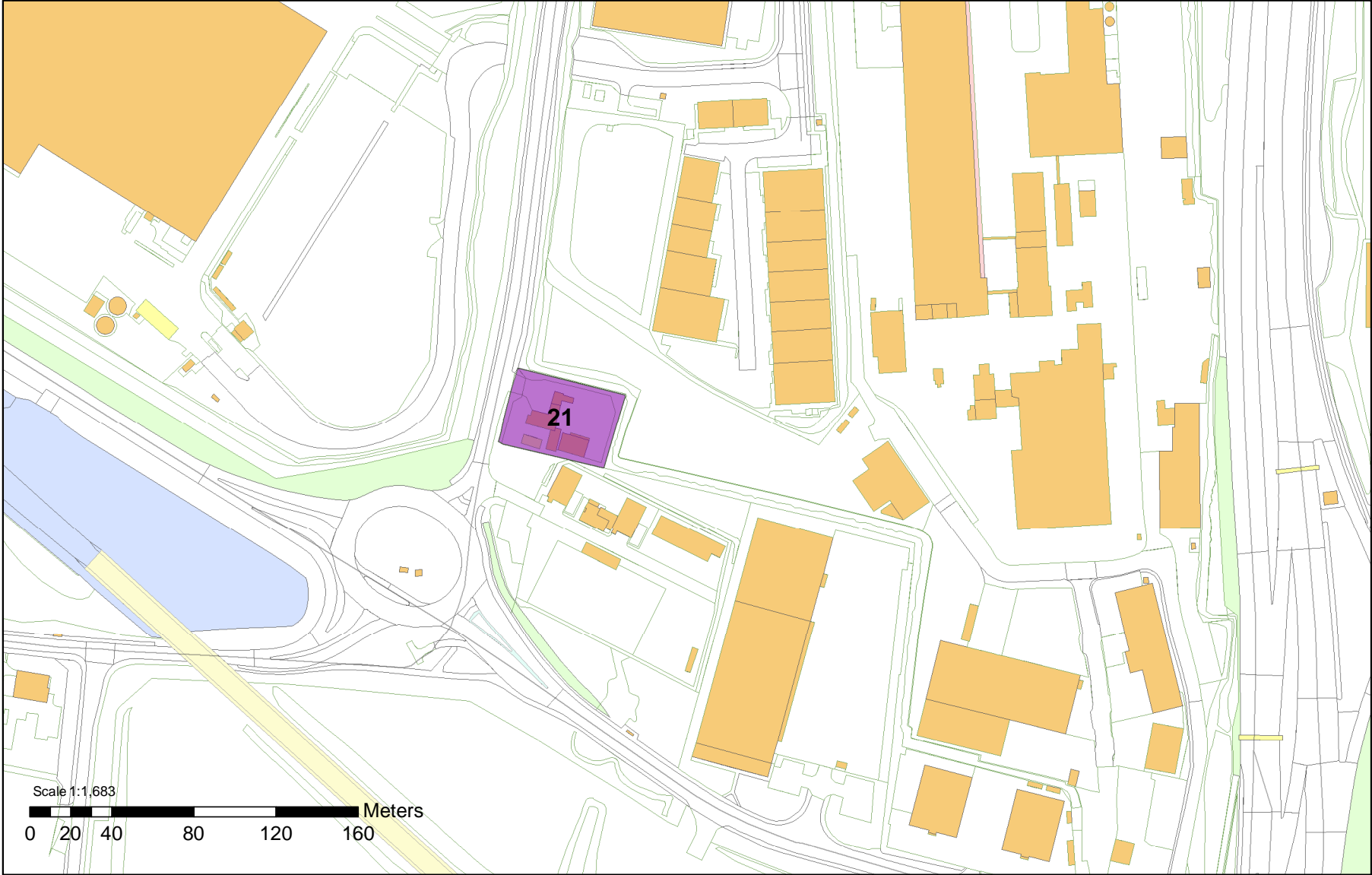

AQMA 23: West Thurrock, London Road

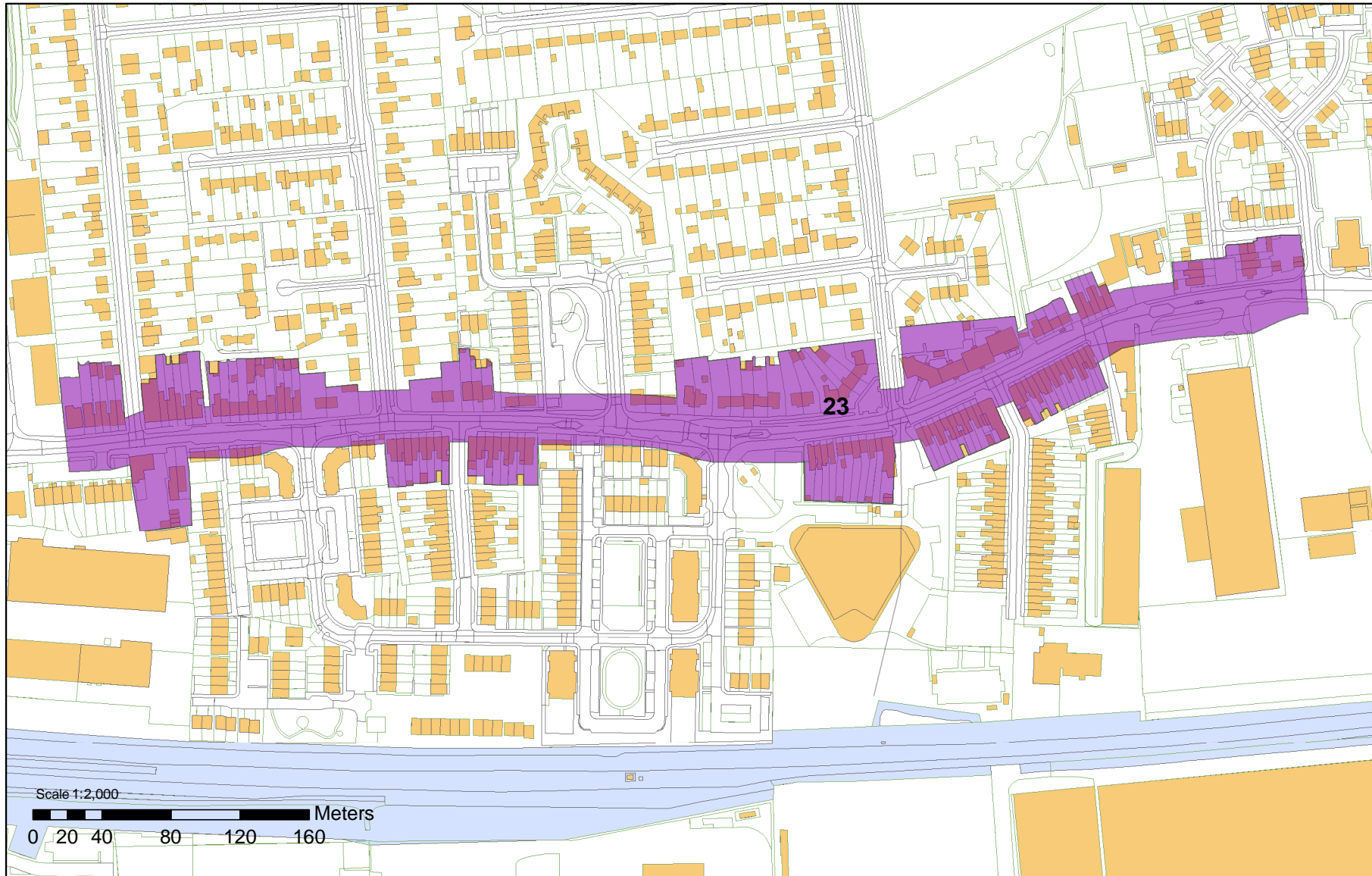

AQMA 24: Tilbury, Dock Road & Calcutta Road

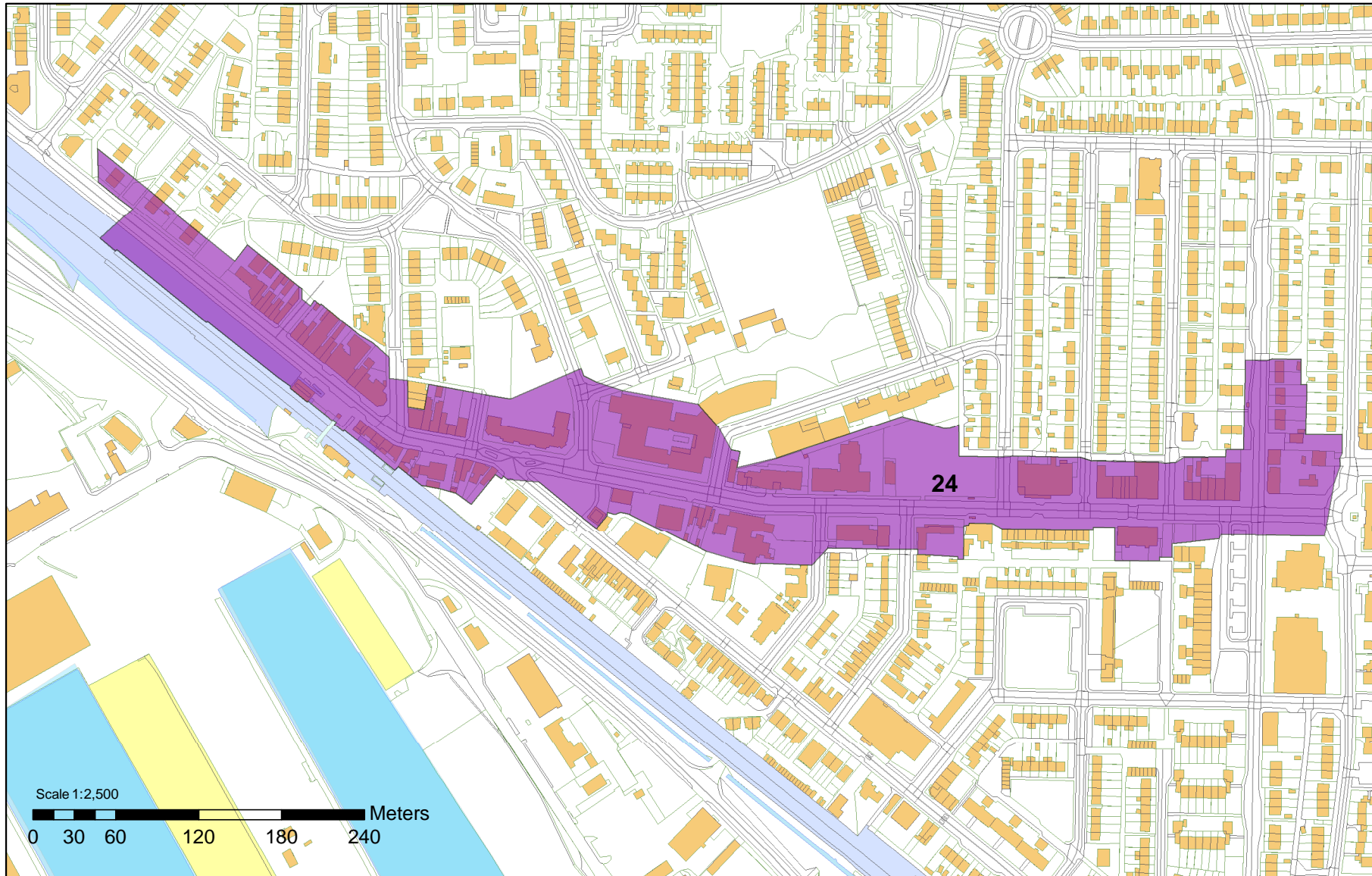

AQMA 25: Aveley, Aveley High Street & Ship Lane

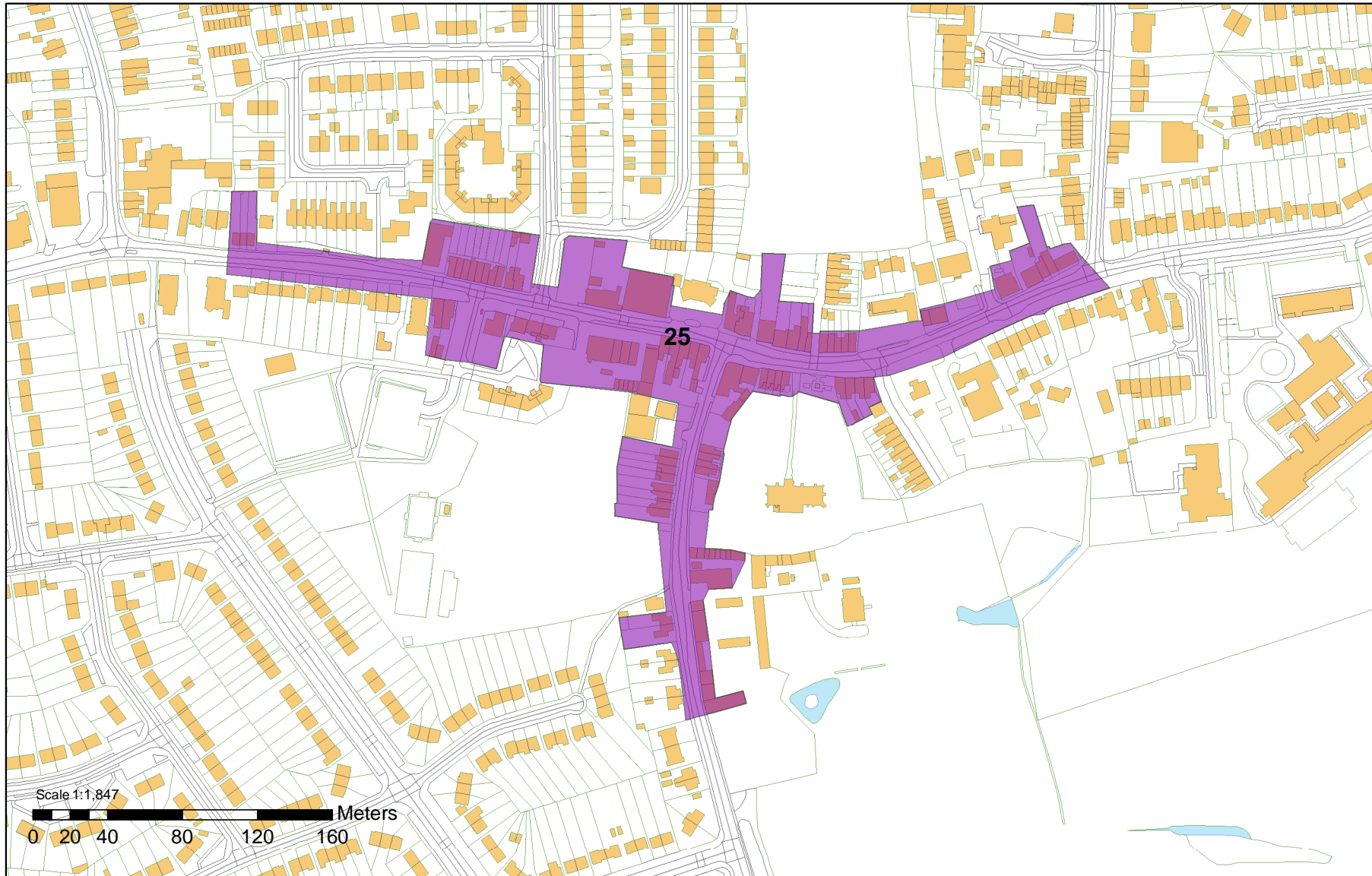

AQMA 26: Purfleet, Purfleet By-Pass

